

Fairfield County Genealogy Society Research Library Research Log

#1

Member: Yes (priority), No

Position in-line: _____

Surname(s): LADD

Target: _____

Started: _____

Ready to File Completed: _____

Start research using Request, Family Group & Pedigree Sheets
Check off each item as research is completed

- **BookCat (Online Card Catalog)**
 - **Key in surname being researched**
 - **FB = Family Books**
 - **FF = Family Files**
 - **VF = Vertical Files**
 - **VF Church = Vertical Files labeled Churches**
 - **VF Fairfield = Vertical Files labeled Fairfield**
 - **VF Plats = Vertical Files labeled Plats**
 - **VF Wills = Vertical Files labeled Wills**
- **Computer with Large TV Screen**
 - **Check ICON labeled Research Room**
 - **African American Folder**
 - **Books Folder**
 - **CDs Folder**
 - **Church Cemeteries Folder**
 - **Family Books Section Folder**
 - **Family Researched Files Folder (also check Master List Spreadsheet)**
 - **Funeral Homes Folder**
 - **Maps, Map Information Folders**
 - **Obits Folder**
 - **Plats Folder**
 - **Wills Folder**
 - **Check Online Research Sources Folder**
 - **Other web resources available, like USC Libraries, etc.**
- **Main Room – Southwest Corner**
 - **Local Church History & Denominational Church History**
 - **Deeds**
 - **Wills**
 - **Equity Court**
 - **Cemeteries**
 - **Birth Scrapbook**
 - **Marriage Notices & Scrapbook**
 - **Death Notices & Scrapbook**

Genealogy Resource Library

From: Genealogy Resource Library [fairfieldgenealogy@truvista.net]
Sent: Tuesday, August 23, 2016 6:31 PM
To: 'Diedra Tittle'
Subject: RE: Benjamin Ladd Query Status

Hello Diedra,

Your request is now number #1 and I have been working on your request (out of 20 total outstanding request).

Thanks for your membership support and patience with us. We have been working as time permits on your request.

Walk-in's still have priority for assistance with research.

Please let us know if you need any further assistance and feel free to call us to check the status of your request.

Eddie

Eddie Killian
FCGS-Fairfield County Genealogy Society, President
Fairfield County Archives and Family Resource Library Manager

CONFIDENTIALITY NOTICE: This email, including any attachments, is for the sole use of the intended recipient(s) and may contain confidential and privileged information. Any unauthorized use, review, disclosure or distribution is prohibited. If you are not the intended recipient, please notify the sender immediately and delete and destroy all copies of the original message.

Fairfield County Genealogy Society

Mail: Fairfield County Genealogy Society
P.O. Box 93
Winnsboro, SC 29180-0093

Library: 2nd Floor of the Fairfield County Museum
231 South Congress Street
Winnsboro, SC

Office Hours: Tuesday - Thursday 10:00AM-5:00PM; (Lunch 12:30PM-1:30PM)
Friday, Saturday, Sunday or Monday by appointment
Volunteer staffed, please call before coming

Phone: (803) 635-9811
Fax: (803) 815-9811
Email: <mailto:fairfieldgenealogy@truvista.net>
Website: <http://www.fairfieldgenealogysociety.org>

From: Diedra Tittle [mailto:dtittle40@hotmail.com]
Sent: Wednesday, August 10, 2016 7:30 AM
To: Genealogy Resource Library
Subject: Re: Benjamin Ladd

When I sent you some information about Benjamin Francis Ladd, Sr., I believe I put his DOB as 1735. I'm not sure that that's accurate. Some people are saying that DOB should be 1755. I think a couple of census records support that year. If I find any primary sources supporting a DOB (or y'all do), I'll let you know.

Thanks!

Diedra Tittle

From: Genealogy Resource Library <fairfieldgenealogy@truvista.net>
Sent: Wednesday, July 27, 2016 9:35 PM
To: 'Diedra Tittle'
Subject: RE: Benjamin Ladd

Thank you for your support and information.

From: Diedra Tittle [<mailto:dtittle40@hotmail.com>]
Sent: Wednesday, July 27, 2016 8:32 AM
To: Genealogy Resource Library
Subject: Re: Benjamin Ladd

I will be sending you a check with my application for membership. Will also include information that I have on Benjamin Ladd.

Thank you.

Diedra Tittle

From: Genealogy Resource Library <fairfieldgenealogy@truvista.net>
Sent: Tuesday, July 26, 2016 2:50 PM
To: 'Diedra Tittle'
Subject: RE: Benjamin Ladd

Hello Diedra,

Your request is now number #8 of 16 total outstanding request.

Thanks for your patience with us. We have been working as time permits on your request.

Walk-in's and members have priority for assistance with research.

We would love to provide our services at no cost and hope to one day be able to provide this service.

However, at this time we are totally supported by volunteers and donations.

On our membership application you will see we provide a multiple of research tools and supplies for researchers.

We are a 501-C3 society and all donations are tax deductible.

Normally, we encourage researchers to become members of our chapter (see website).

Members receive free priority research and free paper copies for their membership year.

For non-members, we normally charge \$15 per request (3 hours) and \$.10 per copies.

For our records would you please share any information you have updated on your family lines.

The information will be filed and made available in our family files.

This will aide to expedite future request for research and assist walk-in researchers.

Please let us know if you need any further assistance and feel free to call us to check the status of your request.

Eddie

Eddie Killian
FCGS-Fairfield County Genealogy Society, President
Fairfield County Archives and Family Resource Library Manager

CONFIDENTIALITY NOTICE: This email, including any attachments, is for the sole use of the intended recipient(s) and may contain confidential and privileged information. Any unauthorized use, review, disclosure or distribution is prohibited. If you are not the intended recipient, please notify the sender immediately and delete and destroy all copies of the original message.

Fairfield County Genealogy Society

Mail: Fairfield County Genealogy Society
P.O. Box 93
Winnsboro, SC 29180-0093

Library: 2nd Floor of the Fairfield County Museum
231 South Congress Street
Winnsboro, SC

Office Hours: Tuesday - Thursday 10:00AM-5:00PM; (Lunch 12:30PM-1:30PM)
Friday, Saturday, Sunday or Monday by appointment
Volunteer staffed, please call before coming

Phone: (803) 635-9811
Fax: (803) 815-9811
Email: <mailto:fairfieldgenealogy@truvista.net>
Website: <http://www.fairfieldgenealogysociety.org>

-----Original Message-----

From: Diedra Tittle [<mailto:dtittle40@hotmail.com>]
Sent: Wednesday, July 06, 2016 4:59 PM
To: fairfieldgenealogy@truvista.net
Subject: Benjamin Ladd

Thank you for speaking with me today. I realized that I didn't put his full name on my first email. It is Benjamin Francis Ladd Sr.

In 1783, Benjamin served on a jury in 1780 he was a resident of the Camden District.

I look forward to hearing from you.

Diedra Tittle
Sent from my iPad

Ancestral Chart

ancestry.com

Chart No. _____

No. 1 on this chart is
the same person as No. _____

On Chart No. _____

Margrett is my
mother. I'm
still working on
all of this
information.

Margrett Pickering
B: 19 Aug 1926

MARRIED
PLACE
DIED
PLACE

Clyde Tittle

Claudia Emmitt Pickering
B: 17 Oct 1898

PLACE
MARRIED
PLACE
DIED
PLACE

Caldwell Co. KY

7 Aug 1983
Hopkins Co. KY

Thomas W. Pickering Jr.
B: Feb 1846

PLACE
MARRIED
PLACE
DIED
PLACE

22 Jan 1903

Martha Ann (Mattie) Ladd
B: 27 Feb 1877

PLACE
DIED
PLACE

24 Feb 1954

Charles H. McIntosh
B: 9 July 1866

PLACE
MARRIED
PLACE
DIED
PLACE

Christian Co. KY
24 Aug 1899

29 Jan 1938

Martha Jane Lovelace
B: 20 Nov 1870

PLACE
DIED
PLACE

5 May 1949
Hopkins Co KY

Thomas Wilkinson Pickering Sr.
CONT. ON CHART

B: 10 Jan 1814
D: 24 Jan 1882

Elizabeth Minerva Cook
B: 1812
D: 1878

Henry Franklin Ladd
B: Jan 1849
D: 1910

CONT. ON CHART

Martha Jane Salomen
B: 7 Aug 1853
D: 1888

CONT. ON CHART

Wade H. McIntosh
CONT. ON CHART

B: 24 Aug 1835
D: 8 Jan 1927

Margie L. Brewer
CONT. ON CHART

B: 18 Jun 1842
D: 19 Jan 1919

Samuel Newton Lovelace
B: 1840
D: 1880s

CONT. ON CHART
KY

Angeline Francis Webb
B: 1835
D: 1920

CONT. ON CHART
KY

Henry Franklin Ladd's father is Elisha Ladd
(see 1850 U.S. federal census)

mother is Oneida Goode

Elisha Ladd B: 1798 SC

D: 5 Dec 1854 Trigg Co. KY

married: 1) 23 Aug 1821 Elizabeth Johnson

2) 14 Jan 1832 Sally Wallis divorced 13 Jan 1837

3) 7 Jun 1838 Oneida Goode Cox

[Note: second marriage. Her first husband was
Charley B. Cox (d. 1838). They had a
child John C. Cox B. 1837]

Oneida Goode Cox B: 1815 Trigg Co KY

D: 30 Mar 1853 Trigg Co. KY

Benjamin Francis Ladd, Sr. B: 1735 SC

D: between 19 Feb - 14 Mar 1827

He had remarried 15 Jan 1825 to

Sarah Margaret Freeman Bigham and died
(& was buried) in Carroll Co. TN.

He moved from Lancaster SC to Trigg Co. KY
then died & was buried in Carroll Co. TN.

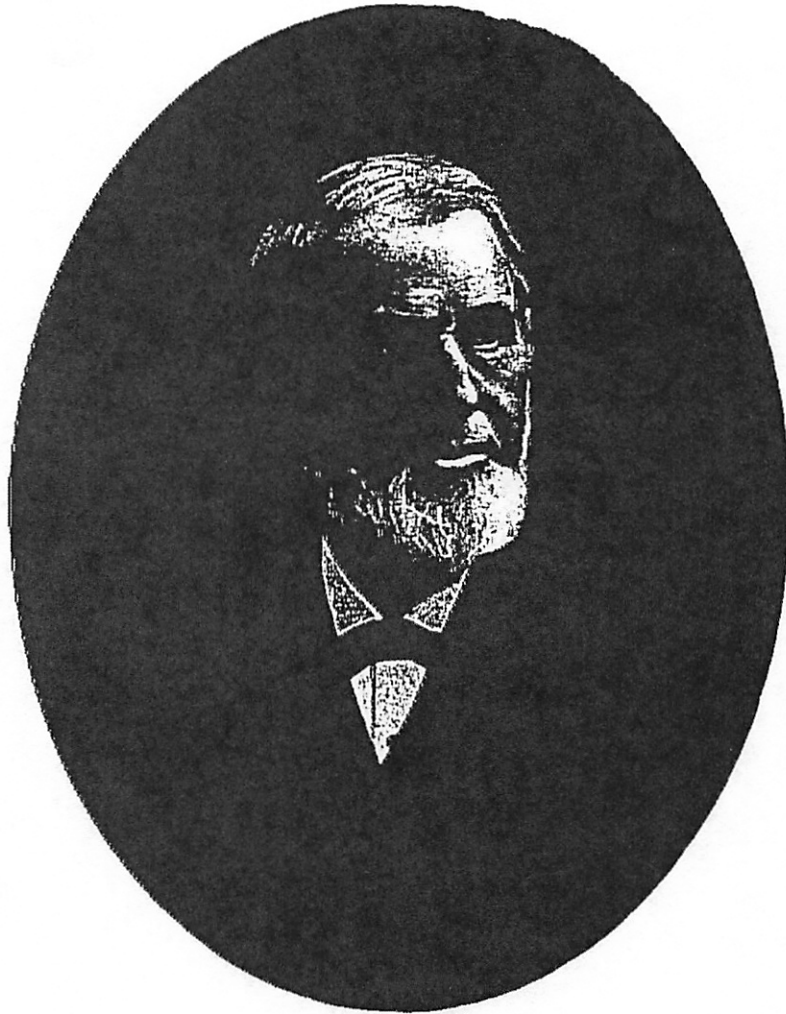

Warren Ladd



THE

LADD FAMILY.

A GENEALOGICAL AND BIOGRAPHICAL

MEMOIR

OF THE DESCENDANTS OF

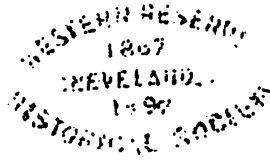

DANIEL LADD, OF HAVERHILL, MASS.,

JOSEPH LADD, OF PORTSMOUTH, R. I.,

JOHN LADD, OF BURLINGTON, N. J.,

JOHN LADD, OF CHARLES CITY CO., VA.

Entered
23 July 1897
Page 70 B 1
No. 2021

COMPILED BY

WARREN LADD (No. 1500,)

OF NEW BEDFORD.

PRINTED FOR THE AUTHOR

BY

EDMUND ANTHONY & SONS, NEW BEDFORD, MASS.

1890.

1 Plati. (journal)

INTRODUCTION.

In this progressive age,—this age of investigation and research,—when everything of the past, present, and the future, is challenged; when knowledge of the minutest atom is studied by the microscope, and with the telescope the broad arch of heaven is closely scanned for new constellations, and perhaps for a new sun with its revolving planets, one need not make any apology for a desire to learn something of his ancestors,—where they lived, their moral character, their social position, their business qualities, and the influence they exerted on their time and generation and upon their descendants. We are all more or less under hereditary influences, and it will be wise for us all to learn their strength and character, in order to combat the evil and cultivate the good.

My father, during the latter part of his life, made a genealogical record of his immediate ancestors. At his death that record came to me, and some eight years since I commenced to extend and enlarge it; in fact, to look up the genealogy of the Ladd family. But I was not then aware how much time, labor, and life's energies it would require. My intention, at first, was to compile a simple genealogical record of the family, but I had not proceeded far with the work before it became evident that to make the book interesting it should contain traditions, scraps of history, and biographical sketches. This change in the scope of the work necessitated much additional labor.

The record is made mostly of the descendants of Daniel Ladd, who took the "oath of Supremacy and Allegiance to pass to New England in the Mary and John of London, Robert Sayres, master, March 24, 1633," and who settled first at Ipswich, next at Salisbury, and then went to Haverhill with Rev. John Ward and eleven others, and was one of the original settlers of that town.

We also have the names of quite a number of Ladds, who without any doubt are descendants of Daniel, but we regret to say that there is a "link" connecting them with him which we have not been able to find.

We have quite a number of the descendants of Joseph Ladd, who we feel confident was a younger brother of Daniel Ladd, and who came over at the same time he did. We also have a record of some of the descendants of John Ladd, who arrived at Burlington, N. J., in 1678. Then we have a John Ladd, who was in Virginia in 1678, and descendants of William and Amos Ladd, of Virginia, who are supposed to have been sons of John of 1678. We shall give a brief record of the Ladds of England, though the ancestors of Daniel Ladd in England have not been traced.

We find the name spelled De Lade, Le Lade, Lad, Lade, Ladde, and Ladd. There is a tradition that the first Ladds came to England from France with William the Conqueror, and settled at Deal, Kent county.

We take great pleasure in stating that all, with very few exceptions, bearing the name of Ladd, or connected therewith, of whom we have solicited information, have kindly and promptly sent us all the facts in regard to themselves and their ancestors of which they were possessed. We would be glad to mention them all by name, but space will not permit. We will therefore only mention the names of a few of those who have rendered special aid and assistance: Alexander H. Ladd, of Portsmouth, N. H.; Charles H. Ladd, of Washington, D. C.; Francis Ladd Cutter, of New York; Matthew J. Harvey, of Epping, N. H.; Miss Maria S. Ladd, of North Hero, Vt.; Nathaniel W. Ladd and David M. Ladd, of Boston; Miss Elizabeth M. Ladd, of Benson, Vt.; William Dudley Ladd, of Concord, N. H.; George W. Ladd, of Bangor, Me.; Mrs. Ellen C. Conklin and Miss Mariana C. Ladd, of Brooklyn, N. Y.; Gardner P. Ladd, of Groveland; Lewis A. Ladd and Dyer S. Smith, of Deerfield, N. H.; and Joshua Ladd Howell, Philadelphia, Pa.

This record has been compiled with great care, and extra effort has been made to have it correct; and yet we are aware that in it many errors may be found, but we trust there will be none which will mar its interest or impair its value.

One great trouble in obtaining correct results has been the

large repetition of christinn names, which in some cases became badly mixed ; and it required a great deal of time and patience to unravel them.

ABBREVIATIONS.—Bo., born ; ma., married ; dau., daughter ; d., died. When towns are mentioned, but not the State, it means Mass. ; *thus*, John Ladd, Haverhill, — John Ladd, Haverhill, N. H.

LADDS OF ENGLAND.

While no special effort has been made by me, or by any one to my knowledge, to trace in England the ancestors of Daniel Ladd, who came from London in the *Mary and John* in 1633, a brief record of some of the Ladds of England may be not only interesting, but may, at some future time, be useful as a reference to any one who desires a more extensive knowledge of the character and genealogical record of those who bear the name of Ladd.

We learn from Edward Wilds Ladd, of London, that his ancestry, the "first Lads, came to England with William the Conqueror from France—settled at Deal, Kent county, where a portion of land was granted them, eight miles from Dover,—Downes,—name spelled Lad, Lade, Ladd; his remote ancestors were seafaring people, Government pilots at Margate."

This looks reasonable when we remember that William the Conqueror first landed in England at Pevensey in the southeast part of Sussex co., moved his army to Hastings, which he fortified, and where the great "battle of Hastings," in which he won the right and title to the Crown of England, was fought. Dover, Deal, and Margate, in Kent co., are not far from Hastings, in Sussex, and it seems natural that many of William's followers should settle in Sussex and Kent counties. Elsewhere we find that "not many generations after the Norman Conquest the name of De Lad appears among the owners of land in the County of Kent, and ever since that day descendants of that family, spelling their name variously, according to the changes of time and circumstances, De Lad, Le Lad, Lad, Laddle, and Ladd, have held land in that and adjoining counties.

"Hastead, in his *History of Kent*, says the family is one of good antiquity in this county, in several parts of which they were possessed of land which still bears their name.

"In Snodland, near Rochester, and in Acris, there is an estate called Lad's, which had owners of that name in King Edward's

first reign, and at Eleham * * there is one called 'Ladwood,' which is elsewhere spoken of as a Manor. * * * Boswick, now called Boyke, is a Manor in the south part of the parish, which in very ancient times was the residence of the Lads, who in several evidences are written De Lad. He also alludes to other lands that were owned by them.

"In the History of Hampshire, one William Ladd is mentioned as a juryman in 1294 in the reign of Edward I. In the History of Surry it is said that in 1325 King Edward II. bought the Manor of Henle from Walter De Henley, of which he granted the custody to Walter, Bishop of Exeter, but the next year revoked the grant and transferred it to Walter Lad. This Manor contains 1344 acres, and yields a net revenue for the year of £17 11s. 10d. From 1713 to 1722 John Ladd represented Southwark, in Surry, in Parliament, and was created a Baronet in 1740."

[From Burke's History of the Landed Gentry of England, Scotland, and Ireland, for 1853, page 685.]

LADE OF BOUGHTON HOUSE.

John Pryce Lade, Esq., of Boughton House, Co. Kent, is a magistrate of that county, and Major in the East Kent Regiment of Militia.

LINEAGE.

John Ladd, senior, of Eleham, Co. Kent, dying in 1476, left a son John Ladd of Eleham, who d. in 1527, having had by Alice his wife, with other issue, three sons: 1, Stephen, father of Thomas Ladd, of Otling; 2, John, father of Nicholas Ladd, of Wooton, whose eldest son Nicholas, of Swingfield, Co. Kent, gent., d. in 1669, leaving a son, Nicholas of Swingfield, buried at Hythe in 1699; and 3d, Thomas Ladd, of Barham, whose son, Thomas Ladd of Barham, m. Elizabeth, sister and heir of Thomas Mumbra, of Sutton, near Dover, and d. in 1602, aged 76, leaving, with daughters, a son Vincent Ladd, of Barham, who m. in 1575 Agnes, dau. of Vincent Denne, Esq., of Denne Hill, and d. in 1625, having had with other issue Robert, of whom presently; and Thomas of Barham, gent., who m. 1614 Margaret, dau. of William Denwood, and d. 1662, leaving, with other issue, two sons: 1, Vincent, bo. in 1615, father, by Eliz-

abeth Knowles, his wife, of an elder son, Thomas, who ma. and had issue, and 2d, Thomas of Warbleton, Co. Sussex, father of Sir John Lade, M. P., created a Baronet in 1780. (See Burke's Extinct Baronetage.) Mr. Vincent Lade's eldest son, by Agnes, his wife, Robert Lade, Esq., of Barham, Recorder of Canterbury in 1668, ma. in July, 1619, Mary, dau. of William Lovelace, of the Friary of Canterbury, and d. in 1666, leaving, with younger issue, a son, Lancolet Lade, Esq., barrister at law, who d. in 1687, leaving, by Elizabeth Barrett, his wife, with other issue, two sons, Vincent, of whom presently, and Philip, of Barham, gent., who ma. Catharine Nethersole, and had numerous issue. The former, Vincent Lade of Archbishop's Palace, and afterwards of Burgate, ma. Ann, dau. of Kitè, Esq., of Hond House, in Bleane, and by her, who d. in 1720, left, at his decease in 1730, with other issue, who d. unm., two sons: John, the elder, bo. in 1695, ma. in 1723 Mary, dau. of William Frend, gent., of Wingham, and d. in 1766, leaving two dau. Ann ma. Isaac Ismay, of London, merchant, and Sarah ma. Charles Topping, of London. The younger son, Michael Lade, Esq., bo. in 1698, ma. 1st, in 1723, Eliza Evel, by whom he had two dau. who d. young. He ma. 2d, in Oct., 1730, Elizabeth Dodd, of Haverhill, widow, and by her was father (with a dau. Elizabeth, ma. to Benjamin Brown,) of two sons. Michael, the younger, barrister in law. ma. Sophia, relict of James, 6th Baron Cranstown. The elder John Lade, Esq., of Boughton, bo. 18 April, 1734, ma. 12 June, 1757, Hester, dau. of Hills Hobday, of Faversham, and had (with one dau., Hester, ma. to Will Stacy Coast, of Chartham Deanery,) three sons: John Hobday, of whom presently, William of Jesus Coll., Camb., and Charles, an officer in the army. The eldest, John Hobday Lade, of Boughton, an officer in the army, ma. 2 Jan., 1791, Eliza, dau. of Evers, Esq., and niece of Sir John Powell Pryce, Bart. of Newton Hall, Co. Montgomery, and by her had (with a dau. Marie, ma. to Wastee Brisco, Esq., of Bohemie, Co. Sussex,) a son, the present John Pryce Lade, Esq., of Boughton House.

Arms.—Arg. a fesse, wavey, between three escallops, sa.
Crest.—A leopard's head, ppr. Seat.—Boughton House, near Faversham, Kent.

In "Nooks and Corners of English Life," by John Timbs, page 155, there is an expense account of Queen Isabella in 1358. Among many items charged is one of the 12th Sept. After the Queen's death a payment of twenty shillings is made to William Ladd of Shene, (Richmond,) on account of the burning of his house by accident while the Queen was staying at Shene.

[Westminster Abbey Register, page 413. Burials.]

1770, May 8. Miss Maria Ladd,¹⁰ aged 11 years, 5 months; in West Cloister. 10—Daughter, and evidently only Child of Nicholas Lade, one of the Abbey Choir. She died, according to the Funeral Book, 4th May. Her father died at Windsor, 9th July, 1783, and was described in the Journals of the day as "Mr. Nicholas Ladd, Senior, gentleman of the H. Ms. Chapel Royal, at St. James, a member of St. Peter's Westminster. father of the Choir of H. M. Chapel of St. George in Windsor Castle, and a member of the Collegiate Chapel of Eton." He was a sworn gentleman of the Chapel Royal, 15 Aug., 1743. His will (signed Nicholas Lade) as of Windsor Castle, Gent., dated 2 June, 1783, was proved 18 Sept. following by his relict Frances. He directed to be buried, if he died in London, in the Abbey Cloister, near his daughter and her grandmother. (See her burial as Mrs. Mary Smith, 17 Sept., 1773.) He bequeathed his real estate to his wife absolutely, and also the interest of £450 for her life, after which the principal was to go to Hannah Lade, widow of his deceased brother Charles Lade, her three daughters, Frances Ann, and Hannah Lade, and his niece Daloe. If his nephew, Charles Lade, who was at Madras when last heard from, should return to England, he was to have his musical instruments.

ADDITIONS AND CORRECTIONS.

- Page 14. For Charles Runalet, read Charles Rundlet.
 Page 16. Add, David Ladd removed from Haverhill to Norwich, Conn., and settled at what was then called "West Farms," now Franklin, Conn.
 Page 34. For Farman, read Farnam.
 Page 57. To Jonathan Ladd, add ma. Elizabeth Patterson.
 Page 58. For Uriah Ladd (242), read (342.)
 Page 74. For Martha H. Richardson, read Martha H. Buchanan.
 Page 184. For David Lang, read Daniel Lang.
 Page 218. For Catharine Harvey, read Catharine Haverly.
 Page 240. For William W. Ladd (2438), read (2238.)
 Page 352. Index; Eliphalet Ladd, for page 77, read 79.
-

(153) John Ladd, of Windham, Conn., (son of David,⁴⁰) ma. Lucy Wales.

Children.

4919. Denison, bo. June 16, 1793; ma. Sophia Edgerton, Jan. 25, 1826.
 4920. William, bo. May 22, 1795; ma. Roxana Hisington.
 4921. Caroline, bo. May 5, 1797; ma. Asa Johnson. Children: ¹Lucy; ²Sophronia.
 4922. Shubael, bo. July 25, 1799; ma. Polly Bailey.
 4923. Charlotte, bo. March 10, 1802; ma. James Browne. Children: ¹Mary; ²Henry; ³James; ⁴David; ⁵John; ⁶Jane.
 4924. Lucy, bo. July 6, 1804; ma. Walter Olmstead.
 4925. John, bo. Feb. 23, 1807; ma. Frances Stevens. No children.
 4926. David, bo. Oct. 22, 1810; ma. Jane Riskey. No children.
 4927. George, bo. Feb. 23, 1813; ma. Julia Burleigh.
 4928. Harry, bo. June 22, 1815; ma. Augusta Ladd.
 4929. Sophronia, bo. Oct. 15, 1818; ma. Martin Tipple. Children: ¹Josephine; ²George; ³Alice; ⁴Elida.

(4919) Denison Ladd, (son of John,¹⁸³) ma. Sophia Edgerton, Jan. 25, 1826.

Children.

4930. Ambrose E., bo. June 2, 1827; ma. Harriet Cook.
 4931. Eunice E., bo. Aug. 11, 1829; not married.
 4932. Julia, bo. Feb. 15, 1831; not married.
 4933. John W., bo. Nov. 31, 1832; ma. Mary A. Bard.
 4934. Lucy J., bo. Oct. 28, 1835; ma. Nathaniel K. Wood, April 18, 1860.
 Children: ¹John D., bo. Dec. 8, 1861; ²Clara, bo. May 16, 1866;
³Charles, bo. Dec. 8, 1868; ⁴Mary, bo. Aug. 9, 1870.

(4920) William Ladd, of Hastings, N. Y., (son of John,¹⁸³) ma. Roxana Hisington.

Children.

4935. Horace, bo. Nov. 1, 1820; ma. Clariuda Moore, March 1, 1849.
 4936. Cordella, bo. Jan. 26, 1820; ma. Hiram Eggleston, Jan. 1, 1849.
 4937. William, bo. March 27, 1831; d. aged 4 years and 7 months.
 4938. Joseph, bo. June 17, 1833; ma. Marcia Sperry, March, 1861.
 4939. Charles, bo. April 4, 1836; ma. Catharine Clute, Oct. 3, 1859.

(4922) Shubael Ladd, of Oneida Co., N. Y., (son of John,¹⁸³) ma. Polly Bailey; ma. 2d, Ann Bleans.

Children.

4940. Mary, bo. ——. *Child by second wife.*
 4941. Shubael, bo. ——. *Child by second wife.*
 4942. Ellen, bo. ——. *Child by second wife.*
 4943. Ina, bo. ——. *Child by second wife.*

(4925) John Ladd, of Brooklyn, Mich., (son of John,¹⁸³) ma. Frances Stevens; ma. 2d, Dolly Lewis; ma. 3d, ——.

Children.

4944. Sarah, bo. ——. *Children by second wife.*
 4945. Edward, bo. ——. *Children by second wife.*
 4946. Randolph, bo. ——. *Children by third wife.*
 4947. Frederick, bo. ——. *Children by third wife.*
 4948. Sumner, bo. ——. *Children by third wife.*
 4949. Effie, bo. ——. *Children by third wife.*

(4927) George Ladd, of Michigan, (son of John,¹⁸³) ma. Julia Burleigh.

Children.

4950. Herbert, bo. ——. *Children.*
 4951. Harry, bo. ——. *Children.*

xi

- (4928) Harry Ladd, of California, (son of John,⁴⁰⁸³) ma. Augusta Ladd in Michigan, where he lived several years, but after the death of his wife he removed to California.

Child.

4952. Estella, bo. —.

- (4930) Ambrose Ladd, (son of Denison,⁴⁰¹⁰) ma. Harriet Cook.

Children.

4953. Warren C., bo. —.

4954. Hattie, bo. —.

4955. Ella, bo. —.

4956. Mary, bo. —.

- (4933) John W. Ladd, of Mexico, N. Y., (son of Denison,⁴⁰¹⁹) ma. Mary A. Bard. She d. June 2, 1886, and he ma. 2d, Mary E. Martin.

Child by first wife.

4957. Edith, bo. Sept. 10, 1866.

- (4935) Horace Ladd, of Hastings, N. Y., (son of William,⁴⁰²⁰) ma. Clarinda Moore, March 1, 1849. She d. Sept. 5, 1880, and he ma. 2d, Mrs. Eunice Giles, March 7, 1881.

Children.

4958. William, bo. —.

4959. Amos, bo. —.

4960. Byron, bo. —.

- (4939) Charles Ladd, of Hastings, N. Y., (son of William,⁴⁰²⁰) ma. Catharine Clute, Oct. 3, 1859.

Children.

4961. Edward, bo. Sept. 13, 1863; ma. Ina Melvin, Oct. 30, 1888.

4962. Effie, bo. March 13, 1870.

- (4234) John Wanton Ladd, of Wyandotte, Kansas, (son of Job,⁴¹³³) was born in Warwick, R. I., Aug. 10, 1793. He ma. Lydia S. Brown, Sept. 10, 1812, and lived at Warwick, R. I., until 1817, when he removed to Worthing, Ohio. In 1851 he removed to Wyandotte, Kansas, now Kansas City, where he died Sept. 25, 1865. His widow died March 3, 1869.

Children.

4963. Sarah Potter, bo. Sept. 9, 1813; ma. Claudius Prevost, May 1, 1880.

4964. Anna Haven, bo. Aug. 14, 1815; d. Oct. 17, 1885.

4965. Lydia Brown, bo. May 18, 1817; ma. Mathew R. Walker, Sept. 3, 1840.
She d. April 20, 1884.
4966. Mary Ann, bo. July 1, 1810; ma. Joel Walker, May 9, 1844. She d.
Feb. 18, 1866.
4967. Job Dexter, bo. July 13, 1821; ma. Eliza J. Campbell, April 18, 1849.
4968. John Wanton, bo. Aug. 27, 1823; ma. Mary S. Campbell, Oct. 31, 1847.
4969. Elizabeth Warner, bo. Dec. 14, 1825.
4970. Artless Jane, bo. Feb. 5, 1831; ma. Lawrence P. Brown, Oct. 24, 1854.
4971. Cella Alverson, bo. Oct. 3, 1832; d. Dec. 4, 1854.
- (4967) Job Dexter Ladd, of Lewis Centre, Ohio, (son of John Wanton,⁴²³⁴) ma. Eliza J. Campbell, April 18, 1849.

Children.

4972. Mary Annetta, bo. Feb. 13, 1852; ma. Frank H. Whitehead, Oct. 16,
1878.
4973. Frances Jane, bo. May 18, 1854; ma. Milton S. Thompson, Sept. 9,
1854.

DANIEL LADD.

- (1) Daniel Ladd took the Oath of Supremacy and Allegiance to pass to New England in the Mary and John of London, Robert Sayres, master, 24th of March, 1633-4.

The first record we find of Daniel Ladd, after his arrival in New England, was at Ipswich, where "the 5th of February, 1637, there was granted Daniel Ladd six acres of land." On this land he built a dwelling-house, which eleven years later he sold to Henry Kingsbury, as we find by the following deed :

This present writing witnesseth that Daniel Ladd, of Haverhill, in the County of Norfolk, husbandman, for and in consideration of ten pounds to him in hand paid, have bargayned and sold and by these presents doth confirm that his bargayne and sale unto Henry Kingsbury, of Ipswich, in the County of Essex, husbandman, all that his house wherin the said Henry now dwelleth; situate and being in Ipswich, aforesaid. In the street called High street, having the orchard and garden of William Payne on the Northwest, a lene towards the Southeast; one end abutting on the said street; butting at the other end on the land of Thomas Safford. To have and to hold the said house with the land about it, and all the appertences and privelidges thereto belonging; unto the aforesaid Henry Kingsbury and his heirs for ever.

In witness whereof I have hereunto set my hand and seal, 31 of March, 1648.

☉ the mark of Daniel Ladd.

Sealed and Delivered in the presence
of SAMUEL SYMONDS.

JAMES CHEWTE.

We next find him at Salisbury, where, Oct. 29, 1639, "According to ye first division of ye town of Salisbury there was granted unto Daniel Ladd one acre, more or less, for a house lot, lying between the house lot of John Ayer and Robert Pitts; also there was granted him four acres, more or less, for a planting lott, lying between the planting lotts of John Clough and Willie Allen, butting upon the highway leading to the mill and the great swamp, lying towards the ferrie."

Also there was granted him two acres, more or less, of meadow, lying between the lotts of Anthony Sadler, &c.

1640, 7th 9 mo. Att a Gen. Meeting of y^e freemen there was granted unto Daniel Ladd two acres meadow, more or less, lying to the eastward of the Elder's meadow towards Hampton.

Y^e 20th of 12 mo., 1642, at a general meeting of y^e freemen, it was ordered y^t y^e 22 lotts granted on the east side of Merrimack and Pauwau River shall be to these persons that have drawn lotts for y^m. Daniel Ladd's lot No. 21. All y^e lands granted to these (22) persons above named to be layed out at y^e West end of y^e second range of lotts on the West of y^e Pauwau River and to be contained between y^t and y^e great pond on y^e West. 15th of y^e 11th mo., 1643. At a generall meeting of the freemen there was granted unto John Ayer, Daniel Ladd, John Clough, John Dickson, two acres of meadow, each of them, lying upon the north-east side of y^e little River, over ag^s. Mr. Dow's and Mr. Munday's Meddow.

Ye 12th of April, 1654. These p^rsents wittnes y^t I, Daniel Ladd of Haverhill, in y^e County of Norfolk, have bargained and sold unto Vallentine Rowell of y^e same County in Salisbury, four acres of planting land n^t comonage belonging thereto att Salisbury old towne, bounded by John Clough on y^e south west, and Willis Allen on y^e North East and Swamp at y^e lower end and y^e highway at y^e upper end, for and in consideracon of a valuable consideracon Allready pay'd w^{ch} four acres of planting land more or less and comonage y^e aforesald partce or grantee is to have and to hold to him, his heirs, executors and use'gns forever. In witness whereof I have hereunto sett my hand: DANIEL LADD. his T marke.

In y^e p^rsence of RICH: LITTLEHALE, ROGER LANCKTON.

This bill of Sale was acknnowledged by Daniel Ladd to be his act and deed in y^e Court held att Salisbury, y^e 11th of y^e 2^d mo., 1654.

L me THO: BRADBURY, rec'd.

Daniel Ladd removed from Salisbury to Haverhill, and was one of the original settlers of that town.

Chase, in his history of Haverhill, says: "The first company of settlers in the wild woods of Pentucket (Haverhill) was as follows: William White, Samuel Gile, James Davis, Henry Palmer, John Robinson, Christopher Hussey, Jobu Williams, Richard Littlehale, Abraham Tyler, Daniel Ladd, Joseph Merrie, Job Clement."

Laud granted Daniel Ladd, as per Town Records:

Six acres of accommodation, Four acres to his house lot, more or less; Robert Clements bounding on the East, and Henry Savage on

the West; Five acres in the plain, William White on the East and John Williams on the North.

Nine acres up the great river, Thomas Ayer on the East, and George Brown on the West, Four acres of meadow in the east meadow, more or less, Joseph Peasley on the south and George Brown on the north. One acre and a half of meadow in the pond meadow; James Davis, Sen., on the south, and Robert Clement, Jun., on the north; one acre of meadow at Hawkes' meadow; John Davis on the south, and Thomas Whittier on the north. All these parcels are so much as is expressed, more or less.

It was acknowledged by John Robinson at a town meeting on the 16th of April, '49, that Daniel Ladd had bought six acres of accommodations of him, which the town granted him.

Daniel Ladd's 2d Division, containing twenty-seven (27) acres of upland be it more or less, with sixteen acres of ox common, and a half, bounded by George Corley and John Hutchins on the west; by a black oak, and a white oak, a red oak and a walnut on the south, by a walnut and a white oak on the east, by two white oaks and an ash on the north; Three (3) acres of meadow lying on Spiket River, bounded by Thomas Davis on the South and Robert Clement on North; and one spot of meadow at Primrose swamp, and another spot at the East meadow, at the head of the meadow that was John Davis's adjoining his own.

For the land that was taken off Daniel Ladd's 3d division we added a piece on the north side of the highway round the meadow that was Goodman Hale's, bounded by the highway and Merrie's creek.

3d Division of meadow containing 5 acres, be it more or less, bounded by John Page on the south, a pine on the east, his own upland on the west and upland on the north of the said meadow, lying in Mistake meadow.

Daniel Ladd, Sen., laid out to Goodman Ladd sixty acres of third division land lying upon Mistake meadow, bounded as followeth, viz. : A swamp by Samuel Gile east, and a black oak west, and a white oak south, and a white oak south-east. This parcel, according to the bounds mentioned being returned under the hands of George Brown and James Davis, Jun., as lot layers and by them allowed to be entered and recorded, was accordingly done, July 20, 1673.

We whose names are here subscribed, namely, James Davis and Robert Swan, Lot layers, having laid out a parcel of land of three score acres unto Daniel Ladd, Sen., which was addition to his third Division and cut off by the line, and it appearing that we were mistaken in the measure, the land wanting measure, having visited the land again; have now settled the bounds as followeth:—

Beginning at a great marked pine tree in a swamp, which is the north corner bounds of a parcel of land laid out formerly to John Ayer, and from thence to a black oak northward, upon the north-side of a pine swamp, and so eastwardly, or north-east to a pine tree marked, standing upon a knoll, to the northward of a hill called John Ayer's Darby-hill, on the north-east side of a small brook, and from thence southward to a marked pine tree on the south, or toward the south-east side of the aforesaid Darby-hill, which is the north-east corner bound of John Ayer's land, and so upon John Ayer's line to the first mentioned bound tree, which land was laid out by us, James Davis and Robert Swan. This parcel coming under the hands of James Davis, Jun., and Robert Swan as lot buyers and being allowed to be recorded under the hands of James Davis, Jun., and Robert Clement, April 4, 1878. Was according to the said return entered upon record April the 4th 1878.

Upon April the 10th 1891 this which followeth was presented to me to be recorded, viz. :

Dated in Haverhill the 21st, 1888.

Daniel Ladd, Sen., having the better part of his third division of meadow at Mistake taken off by the line, and so by that means is content to lay down all his meadow there and to take it up other where. We whose names are underwritten being lot buyers appointed for that end have laid out instead thereof three parcels of meadow and meadow bottoms, as followeth to the said Ladd, viz. :

One piece of meadow by the north-east corner of an oak-hill, which hill is about two miles north-eastwardly from the upper bridge at Spicket river.

The bounds of the meadow are, a white oak marked at the lower end eastward, and so round southwardly and westwardly by upland to another white oak marked, and so cross the brook to another white oak marked, and so eastwardly by upland and across the brook to the first named. The second is a rubbidge piece of meadow bottom about a hundred rods eastwardly of the first, bounded by a pine on the north side, and so round by the upland running westwardly and so by the upland eastwardly to another pine tree marked, and so on to the first named.

The third is a little piece of pretty good meadow, about a half a mile eastward of the second, being bounded in all parts by the upland; with a convenient way to all the said pieces of meadow from said Spicket meadow or bridge.

Laid out by us, JAMES DAVIS. ROBERT SWAN.

Underwritten,—Allowed to be recorded by us. JAMES DAVIS, ROBERT CLEMENT.

As an addition to the return of the three pieces mentioned and entered April 10, 1891. This that follows was underwritten:—Know that wherens, the above writing does express that I, Daniel Ladd, Sen.,

is content to lay down my interest in my meadow at Mistake and to take it up elsewhere; I do hereby declare that on the consideration of the above expressed three parcels of meadow being allowed of record and confirmed to me, I do renounce all my right and interest in that and in every part of that meadow at Mistake before named.

As witness my hand this 9th day of April 1601.

Witness. DANIEL LADD, SEN., and a mark.

JOSIAH GAGE.

EZEKIEL LADD's mark /.

Daniel Ladd Sen.'s 4th division of upland.

The forty third lot in the fourth division with the additions, is laid out to Daniel Ladd, containing one hundred and eighty acres, more or less,—bounded with a white oak marked C. L., thence north ninety poles to a white oak marked L. W., thence west three hundred thirty-two poles to an ash marked L. W. standing at the east end of Mr. Ward's 4th division lot, thence south ninety poles to a black oak marked C. L., thence east three hundred thirty-two poles to the bounds first mentioned; reserving what meadow there may be laid out in it, and what meadow is unlaid out in said lot, exceeding two acres in a piece with a highway to them, having also made allowance for an highway twelve rods wide across the west end of the lot. This lot adjoins on the north side of the 42 lot, laid out to the commoners. This being returned and subscribed by Richard Hassen and James Ayer as lot layers, for the *fourth* division, was accordingly entered June the thirteenth day 1718.

This fourth lot was laid out by the town in 1659, but it would seem that Daniel Ladd's lot in this division was not entered until 1718.

Chase, in his History of Haverhill, page 62, says: "Daniel Ladd doubtless found farming quite a different thing from what most farmers of the present day find it. His house lot was in the village; his planting ground in two places,—a part of it 'in the plain,' from one to two miles east of the village, and the other part 'up the great river,' at least as far, on the west of the village,—while his meadow lands were in seven lots, and as many distinct meadows. East meadow was in the easterly part of the town, three miles from his home lot, while Spicket meadow was at least eight miles in the opposite direction. Pond meadow was two miles north-east; Hawkes' meadow some three miles west; Primrose swamp two miles north-west; and Mistake meadow somewhere in the westerly part of the town.

"When we reflect that in those days 'highways' were at best

but primitive cart paths through the woods, with stumps still standing, hills ungraded, and streams unbridged, and that the land was new, rough, and worked only by great labor, we may have a faint idea of some of the hardships of our first settlers. Had they not been men of iron nerve, tireless muscle, and indomitable energy and perseverance, our now beautiful town, with its unsurpassed mosaic of cultivated fields, green hills, smiling lakes, its majestic river, and murmuring streams, would still be a waste and howling wilderness, the home of wild beasts, and the hunting ground of the miserable aborigines."

In 1646 Daniel Ladd was taxed forty ponnnds (£40.)

At a town meeting, June 12, 1651, it was ordered that Hugh Sherratt, Theophilus Satchwell, Bart Heath, James Fiske, and *Daniel Ladd*, " Shall view the upland that is fit to plough, by the last of March or the tenth of April next, and that they bring in their intelligence to the town by that time."

In 1659, "*Daniel Ladd* and Theophilus Shatwell, having received liberty from the town, erected a saw-mill on Spiggot (Spicket) River. It was built within the present limits of Salem, N. H., and was the first one erected upon that stream. The proprietors were required to pay the town *five pounds* per annum for the privilege."

In 1668, Daniel Ladd was one of the selectmen of Haverhill.

In 1688, Daniel Ladd voted against building a new meeting-house " upon the lot where the old meeting-house stands."

He was a very energetic and enterprising man, and held many positions of trust and responsibility. The records indicate that he was an extensive farmer, and that he dealt quite largely in laud.

In 1675, Daniel Ladd, Peter Ayer, and Thomas Whittier, were appointed to designate what houses should be garrisoned.

From Registry of Deeds, Old Norfolk :

Daniel Ladd, Sen., and his wife Ann of Haverhill, sold George Brown of same place, five acres of planting land in the lower playne, be it more or less, bounded by land holden by William White, on y^e east and at y^e north-east corner wth a white onk marlt, and at y^e same side at y^e River wth a stake, and on y^e west side by land holden by John Williams, Sen., and wth a stake at y^e north-west wth a stake, for and consideration of y^e full sum of five and twenty pounds all ready paid, to have and to hold, &c. Signed by these marks, viz. : This mark,) her mark. March 6, 1681. 1: 208.

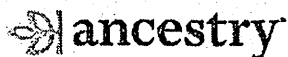

1800 United States Federal Census

Name:	Benjamin Ladd
Home in 1800 (City, County, State):	Lancaster District, South Carolina
Free White Persons - Males - Under 10:	4
Free White Persons - Males -10 thru 15:	2
Free White Persons - Males - 16 thru 25:	1
Free White Persons - Males - 26 thru 44:	1
Free White Persons - Females - Under 10:	2
Free White Persons - Females - 10 thru 15:	1
Free White Persons - Females - 26 thru 44:	1
Number of Slaves:	1
Number of Household Members Under 16 :	9
Number of Household Members Over 25 :	2
Number of Household Members:	13

Source Citation: Year: 1800; Census Place: Lancaster District, South Carolina; Series: M32; Roll: 50; Page: 7; Image: 15; Family History Library Film: 181425

Source Information:

Ancestry.com. 1800 United States Federal Census [database on-line]. Provo, UT, USA: Ancestry.com Operations Inc, 2010. Images reproduced by FamilySearch.
Original Data: Second Census of the United States, 1800. NARA microfilm publication M32 (52 rolls). Records of the Bureau of the Census, Record Group 29. National Archives, Washington, D.C.

Second Census of the United States, 1800: Population Schedules, Washington County, Territory Northwest of the River Ohio; and Population Census, 1803: Washington County, Ohio. NARA microfilm publication M1804 (1 roll).

Description:

This database details those persons enumerated in the 1800 United States Federal Census, the Second Census of the United States. In addition, the names of those listed on the population schedule are linked to the actual images of the 1800 Federal Census. Enumerators of the 1800 census were asked to include the following categories in the census: name of head of household, number of free white males and females, number of other free persons except Indians, number of slaves, town or district and county of residence.

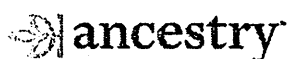

1820 United States Federal Census

Name:	Benjamin Ladd
Home in 1820 (City, County, State):	Trigg, Trigg, Kentucky
Enumeration Date:	August 7, 1820
Free White Persons - Males - 16 thru 18:	1
Free White Persons - Males - 45 and over:	1
Free White Persons - Females - Under 10:	3
Free White Persons - Females - 16 thru 25:	1
Free White Persons - Females - 45 and over:	1
Slaves - Males - Under 14:	2
Slaves - Females - Under 14:	5
Slaves - Females - 14 thru 25:	2
Number of Persons - Engaged in Agriculture:	4
Free White Persons - Under 16:	3
Free White Persons - Over 25:	2
Total Free White Persons:	6
Total Slaves:	9
Total All Persons - White, Slaves, Colored, Other:	15

Source Citation: 1820 US Census; Census Place: *Trigg, Trigg, Kentucky*; Page: 13; NARA Roll: *M33_29*; Image: 33

Source Information:

Ancestry.com. *1820 United States Federal Census* [database on-line]. Provo, UT, USA: Ancestry.com Operations, Inc., 2010. Images reproduced by FamilySearch.
Original Data: Fourth Census of the United States, 1820. (NARA microfilm publication M33, 142 rolls). Records of the Bureau of the Census, Record Group 29. National Archives, Washington, D.C.

Description:

This database details those persons enumerated in the 1820 United States Federal Census, the Fourth Census of the United States. In addition, the names of those listed on the population schedule are linked to the actual images of the

1810 Christian Co. KY Tax List

26

Lutrell	John	1	-	-	6	200	? Cr
						60	"
Lacy	James	1	-	-	2	125	L R
Lear	Conrod	1	-	-	2	50	Long Cr
Lucus	John	1	-	-	4	-	-
Long	Joseph	1	-	-	4	100	P R
Long	John	-	-	-	3	130	Long Cr
Lewis	John	1	-	-	-	-	-
Long	Rubin	1	-	-	1	-	-
Lindsey	James	1	1	4	5	400	L R
Lucy	Cadwaller	1	3	7	3	297	1/2 P R
Lindsey	John	L	-	-	1	-	-
Lucy	Isham	1	-	-	1	-	-
Lucus	Charles D	1	-	-	1	200	T W
Long	John	1	-	-	1	200	T W
Lindsey	Thomas	1	-	-	2	400	T W
						200	T W
Long	Wm	1	-	-	2	200	T W
Lampkins	Austin	1	-	2	5	200	T W
						150	T W
Lampkins	James	1	-	-	2	-	-
Lindsey	Jacob	1	-	-	3	260	T W
Lowry	Samuel	1	-	-	3	150	Elk Fk
						50	Elk Fk
Lowry	James	1	-	-	5	160	Elk Fk
						150	Elk Fk
						25	Elk Fk
Lockhart	John	L	-	-	14	200	T W
						200	P R
Lampkins	Wm	1	-	-	8	390	P R
						100	P R
Lockhart	James	1	1	-	6	400	-
						200	P R
Lampkins	Powers	1	2	3	6	230	P R
						200	P R
						400	P R
Lantrip	Shadrach	1	-	-	1	-	-
Lad, Jr	Benjamin	1	-	-	2	-	-
Lad, Sr	Benjamin	1	2	4	7	200	Muddy Fk
Lester	Fountain	1	2	4	5	400	S F
						400	B Fk of L R
						400	"
						400	"
						400	"
						400	Carpenter's Cr
						1400	-
Ledbetter	Ephraim	1	-	-	3	-	-
Langston	Absalom	1	-	-	1	-	-
Langley	John	1	-	-	10	-	-
Lindsey	James	1	-	-	8	200	-
						100	-
Lindsey	Calton	1	-	-	-	150	-
						85	-
						100	-
Lawrence	James	1	-	-	6	75	Bashy Fk
						75	Bashy Fk
						100	Ramsey's Cr

Had to be 21 years old to be on tax list. Trigg Co. formed from Christian Co. in 1820.

1814 Christian Co. KY Tax List

David	Ladd	1	-	-	4	85	m F
Benj	Ladd	1	3	7	6	200	M F
Wm	Lester	1	-	-	8	400	"
						165	"
Wm	Ladd	1	-	-	1	-	
Elijah	Ladd	1	-	-	1	-	
Benj, Jr.	Ladd	1	-	-	1	-	
John	Langly	1	-	-	10	200	L R
						200	"
Moses	Langbeys	1	-	-	3	-	
Francis B	Ladd	1	-	-	2	-	
Thos	Lynnear	1	-	-	1	-	
John	Lindley	1	1	2	12	200	"
Astain	Lampkins	1	-	2	2	75	T W
						100	"
Jacob	Lindley	1	-	-	4	260	"
						69	"
						245	"
Wm	Long	1	-	-	6	200	"
Thos	Lindley	1	-	-	3	400	"
Shadrach	Lantrop	1	-	-	1	200	"
John	Long	1	-	-	3	200	"
Chas	Luner	1	-	-	2	200	"
Alexr	Long	1	-	-	3	-	
Saml	Lang	1	-	-	8	150	L R
Adam	Lamb	1	1	2	5	50	"
						10	W F
Thos S	Long	1	9	23	6	655	L R
Robt	Lewis	1	-	-	1	200	W F R R
Thos	Lewis	1	1	1	8	325	"
						160	Whipp
						25	"
Aaron	Lewis	1	2	2	4	1000	Logan Co.
						650	Otter Creek - Madison Co., Ky.
						300	Stoner Cr Bourbon Co., Ky.
						250	"
						100	"
						100	Hingston Cr-Montgomery Co., Ky.
Coonrod	Lear	1	-	-	3	30	M. Creek
John	Lewis	1	-	-	3	153	"
Jos	Long	1	-	-	4	100	"
John	Long	1	-	-	3	130	"
Elijah	Latham	1	-	-	3	150	Clifty
Shadrack	Lewis	1	-	-	2	200	P R
Bazel	Latham	1	-	-	1	-	
Jeremiah	Latham	1	-	-	1	-	
John	Lamb	1	-	1	1	130	"
John	Lemon	1	-	-	3	-	
Archer	Lee	-	-	-	4	118	Spring Cr
Jabez	Loury	2	-	-	7	335	E F
Henry	Lancaster	1	-	-	1	200	T W
Alfred	Lindley	1	-	-	1	-	
Philemon	Lacy	1	-	-	-	-	
Archibald	Lindsey	1	-	-	2	100	P R
						15	"
Luke	Lacy	1	-	-	2	300	"
						100	"
Bartholomew	Lacy	1	-	-	2	-	

1817 Christian County, Kentucky Tax List

212

George	Kinkead	2	5	7	7	300	L R	
						200	"	
						316	Eagle Creek	Scott Co., Ky.
						2	Town lotts in Hopkinsville	
George	Kernell	1	1	5	4	-		
Neill	Kennedy	1	-	-	1	-		
Thos	Kirkman	1	-	-	2	200	P R	
						100	L R	
John	Knight	1	-	-	2	-		
Wm	Kirkman	1	1	5	5	200	P R	
Jas	Kenny	1	-	-	2	105	L R	
Saml	Kitrell	1	-	-	3	100	Flat Lick	
Jas	Kindrick	1	-	-	2	-		
George	Kesterson	1	-	-	5	100	M F	
Saml	Kesterson	1	-	-	2	-		
Jas	Kenady	1	-	-	2	98	"	
						32	"	
						70	"	
Elizabeth	King	-	-	-	7	200	W F	
						200	"	
						100	"	
Jas	Kennady	1	2	2	4	350	"	
Jas	Kershner	1	-	-	4	68	"	
						18	"	
						50	"	
Wm	Kennedy	1	-	-	4	143	Elk Fork	
						50	"	
George	Kirkman	1	-	-	5	130	W F	
						120	"	
						100	P R	
						120	W F	
John	King	1	-	1	5	-		
Jas	Knox	1	-	-	3	300	Elk Fork	
Jas	Kendell	1	1	5	2	-		
Thos	Lewis	1	1	1	-	325	W F	
						185	Whipp	Logan Co., Ky.
Jas	Lacy	1	-	-	3	-		
Aaron	Lewis	1	4	4	7	200	M. Creek	
						250	Fl. Creek	Bourbon Co., Ky.
						300	"	"
						12	"	"
Jeremiah	Lewis	1	1	1	3	250	? River	Clark Co., Ky.
						108	M Creek	Christian Co.
Wm	Linsey	1	-	-	1	-		
Levi	Lancaster	1	1	1	4	82 1/4	Donaldson Cr	
Enos	Lassiter	1	1	3	1	-		
John	Langly	1	-	-	-	-		
Jas	Lawrence	1	-	-	6	53	-	
						100	Ramsey's Cr	
David	Ladd	1	-	-	4	85	M F	
Benj	Ladd	1	-	-	2	-		
Wm	Ladd	1	-	-	3	-		
Francis	Ladd	1	-	-	2	50	"	
John	Ladd	1	-	-	2	-		
Benj	Ladd, Sr	1	3	7	4	200	"	
						75	"	

Benj	Ladd, Jr	1	-	-	2	-	
Henry	Lancaster	1	-	-	2	250	M F
Lijah	Ladd	1	-	-	2	-	
John	Langly	1	-	-	5	200	L R
Jesse	Langly	1	-	-	4	-	
John	Long	1	-	-	3	200	T W
Jas	Lampkins	1	-	-	2	-	
Wm	Long	1	-	-	4	200	"
Shadrick	Lantrip	1	-	-	1	400	"
Thos	Lindly	1	-	-	4	400	"
						200	"
Chas D	Lucas	1	-	-	3	200	"
Astin	Lamkin	1	2	2	8	75	"
Allen	Long	1	-	-	2	-	
Aquiller	Long	-	-	-	1	-	
Fountain	Lester	-	-	-	-	1050	S F of T W
Thos S	Long	1	-	7	9	650	Middle Fk of L R
Legatees of							
Gabriel	Long	-	-	13	-	716	East Fk of Pond River
						336	Geralds Creek, Muhlenberg Co., Ky.
Wm S	Lofland	1	1	1	2	-	
George	Lofftus	1	-	-	1	300	L R
						400	"
						200	S F
						500	"
						400	P R
						200	"
						200	L R
						72	S F
						88	"
						165	M F
						60	S F
						200	Donaldson's Fork, Livingston Co.
						200	Highland Creek, Henderson Co., Ky.
						1400	Barren Co; . ,Ky.
Isaac	Long	1	-	1	2	126	L R
George L	Locker	1	-	-	-	75	Muddy River Logan Co.
						400	Red River "
John	Lindly	1	-	1	2	200	L R
						200	"
Moses	Lacy	1	-	-	4	196	P R
Zephaniah	Lacy	1	-	-	1	150	"
George	Lacy	1	-	-	3	100	D. Creek
Hezekiah	Lacy	1	-	-	1	61	M R
Ezra	Lewis	1	-	-	-	200	P R
Jehew	Lindly	1	-	-	7	156	T W
						141	"
						71	D. Cr Hopkins Co., Ky.
						40	T W
						100	"
						100	"
John	Lockhart	1	1	1	14	200	P R
						200	T W
						200	"
						390	P R
						230	"
Jas	Lockhart	1	-	-	-	200	"

Elijah	Ladd	1	-	-	1	-	
Benj	Ladd, Sr	1	3	10	5	200	M F
						75	"
Wm	Ladd	1	-	-	3	-	
John	Ladd	1	-	-	2	-	
Elisha	Ladd	1	-	-	1	-	
Henry	Lancaster	1	-	-	4	50	"
Wm	Long	1	-	-	-	-	
Jas	Lindsey	1	3	7	4	262	L R
Sackfield	Lindsey	1	-	1	1	242	"
Jos	Ledford	1	-	-	3	200	Casey's Cr
Levi	Lancaster	1	1	-	4	82 1/4	Donaldson Cr
Chas	Lynn	1	-	-	5	100	Ramsey's Cr
						100	"
Humphrey	Lawrence	-	-	3	3	-	
Jas	Lawrence	1	-	-	6	50	Beachy Fk
Enos	Lassiter	1	2	4	2	-	
David	Lassiter	1	-	-	1	-	
Alfred	Lindsey	1	-	-	3	165	Saline Cr
Reuben	Lynn	1	-	-	2	-	
Adam	Lynn	1	1	2	1	100	Ramsey's Cr
						100	"
John W	Lindsey	1	1	3	4	200	Lick Cr
Starling	Lindsey	1	-	-	1	75	Cumb
Thos	Laton	1	-	-	1	-	
Wm	Lyon	1	-	-	1	-	
Isaac	Miller	1	-	-	1	-	
Jas	Marks	1	-	-	-	-	
John W	Moore	1	-	-	-	100	L R
Edmund	Morris	1	2	6	7	420	"
Henry	Moore	1	7	12	5	852	W F
John	Moore	1	3	5	2	352	"
Benj	Moore, Sr	1	20	26	10	1200	" , 400 acres- W F
John	Merry	1	2	5	2	210	"
Jeremiah	Moody	1	3	8	7	300	"
Garrott	Merewether	1	11	15	5	162	"
Saml A	Miller	1	1	2	1	-	
John	Millhollen	1	-	-	2	100	P R
John K	Murray	1	-	-	1	-	
Danl	Mayes	1	1	3	1	-	
Green	Mryick	1	-	-	-	-	
John	Means	1	-	-	3	-	
Wm	Means	1	-	-	6	150	L R
						50	"
Wm	Means, Sr	-	1	3	3	110	"
Jas	Means	1	-	-	4	300	"
Saml	Miller	1	1	3	4	-	
Jos	Means	1	-	1	5	-	
Saml	Moody	1	-	-	5	-	
Mathew	Mayes	1	-	-	-	-	
Liman	Mims	1	2	3	4	-	
Wm	Major	1	4	5	8	1000	W F
						300	L R
John	Major	2	7	14	11	500	W F
						400	"
						356	L R
						395	"
						300	"
						400	"
						32	W F
						50	L R

John	B	Lucas	1	1	4	3	-	
Robt		Lewis	1	-	-	5	200	W F R R
							50	"
George		Lacy	1	-	-	1	-	
George		Lacy	1	-	-	3	100	D. Creek of P R
Isaiah		Lewis	1	-	-	-	200	W Fk of P R
Moses		Lacy	3	-	-	6	196	McFarland's Fork
							200	"
							61	"
							200	"
Jas		Lockhart	1	1	1	6	200	W Fk of P R
							230	"
							200	McFarland's Fk
John		Lockhart	1	-	-	5	200	T W
							200	"
							390	W F P R
Thos		Lindley	1	-	-	4	400	T W
							200	"
Wm		Long	1	-	-	5	200	"
Shadrach		Lanstrip	1	-	-	2	400	"
Stephen	S	Lander	1	-	-	4	-	
Saml		Lander	1	-	-	1	-	
John	S	Lander	1	1	1	12	162	S F
							56	"
							46	"
John		Lander, Jr	1	-	-	2	300	"
Wm		Lander	1	6	16	13	300	"
							1344	M F
John		Lander, Sr	1	4	6	10	580	S F
							27	"
							500	"
							200	"
							600	"
							100	"
							10	"
							100	"
Buford		Lewis	1	2	6	6	200	"
							168	"
							100	M F
							250	"
							130	"
							125	"
							400	"
							1000	"
							1500	S C Creek
							1120	T W
							780	E C, T W
							350	Cumb River
							200	F of T W
							1000	"
							100	"
							1300	L Creek
John		Langley	1	-	-	7	250	L R
Jessee		Langley	1	-	-	3	50	"
Jas		Litchfield	1	1	1	1	-	
David		Ladd	1	-	-	4	200	M F
Benj		Ladd, Jr	1	-	-	1	-	

Caldwell Co.

Livingston Co.

CHRISTIAN CO., Kentucky

Tax List

1819 - 1823

Mary Mathis' Dower from the Estate of JOSIAH MATHIS, deceased.

We the Commissioners, appointed by the Trigg County Court, being duly sworn, this 29th day of Sept. 1826, lade off Mary Mathis her one third part of the personal estate of Josiah Mathis, deceased, which is ninety-five dollars and fifty-four cents. Given under our hand this 29th day of Sept. 1826.

Samuel Northington
Cary H. Bishop
William Miller

Report to allot and set apart to Mary Mathis her Dower third part of the Estate of Josiah Mathis, deceased, was on the 16th day of October 1826 returned and having been examined and approved by the Court was ordered to be recorded.

WILL BOOK A, Page 122

Settlement with Administrator on Estate of JOSIAH MATHIS, deceased. We, the Commissioners appointed by the Trigg County Court do allow Richard P. Dawson, twenty dollars, administrator of the Estate of Josiah Mathis, deceased, twenty dollars for his services.

Report of the Commissioners appointed to settle with the executor of Josiah Mathis, deceased was on the 16th day of October 1826 returned, examined and approved by the Court who ordered to be recorded.

Will Cannon, Clerk

WILL BOOK A, Page 123

Will of BENJAMIN LAD, SR., deceased

In the name of God, Amen. I, Benjamin Lad, Sr., being weak in body, but of sound and perfect mind and memory, do make and publish this my last Will and Testament...my soul to God and my body to be decently buried; first I give and bequeath unto my beloved wife, Sarah Lad, one negro girl named Mary Ann and one mare called Peggy and one colt Nancy, one plow and gears, one featherbed and furniture, three cows and calves that is now in my possession, and one hundred acres of land in Tennessee that I now live on, in the 2nd range of the 2nd section, and also forty-three dollars and 50 cents. Also the kitchen and cupboard furniture during her natural life, and then to be sold and divided equally among all the legal heirs of said Ladd. I also will unto my son, Elijah Lad, eighty dollars due by David Lad, also one hundred that I have given to him in land, also one hundred twenty dollars to make him equal with the other children. I also bequeath unto Susannah, Isum, Daughter Martha, one negro girl name Mourning. I also give Nancy Campbell one negro man named Lewis, and forty-three dollars and 50 cents. I also give to Edward B. Lad one negro girl named Susana. I also give my negro girl Suarsh her freedom, and her children be raised by Edward, as long as their mother Susannah lives and then he to be paid for the raising the children out of the value of said children, and the balance

of the value to be divided equally amongst my legal heirs with all the balance of my property. I appoint Elisha Lad and William H. Bigham executors of this my last Will and Testament. As witness, I set my hand and seal this 19th day of February, 1827, in the presence of
 Matthew Bigham
 S. Y. Bigham

Benjamin (X) Lad
 (his mark)

Addition to Will of BENJAMIN LAD, deceased.
 I, Benjamin Lad, being of weak body, but sound mind, after the conclusion of my last Will and Testament, have omitted some of the property which I bequeath and allow and give to my wife, Sarah, to wit. all the corn, pork, flour of which this my will and desire that she shall have the above named articles.

Matthew Bigham
 S. Y. Bigham

Carroll County, State of Tennessee, I, Edward Gwin, clerk of the Court of pleas and quarter session for the county aforesaid, do hereby certify that the above is a true copy of the last will and testament of Benjamin Lad, deceased, also of the codicil to said will as produced and proven in said Court at their March session, 1827, and I do furthermore certify that William Patton is and was at the time of making said codicil, and is at this time an acting justice of the peace for said County, and as such, all his acts are entitled to due faith and order. In testimony of which I hereunto set my hand and private seal, there being no seal of office, at office in Huntington this 14th day of March A.D. 1827.

Edward Gwin

Will of Benjamin Lad, Sr., deceased was produced to the said Trigg County Court on the 19th day of March 1827. This copy of said Benjamin Lad Sr.'s will and the same with the authentication thereon endorsed, being examined and approved were ordered to be recorded.

Will Cannon, Clerk

WILL BOOK A, Page 124

Settlement of Administrator for Estate of **STERLING LINDSEY**, deceased.

In pursuance of an order of the worshipful court of the county of Trigg, to us directed at their Decemter term 1826, we the undersigned, have proceeded to examine the accounts and vouchers exhibited to us by John Allen, administrator of the estate of Starling Lindsey, deceased, and find remaining in the hands of said John Allen, the sum of three hundred and ten dollars and nine and one-fourth cents. Given under our hands as commissioners, this 22nd day of December 1826.

Nathan Futrell
 David Cohoon
 Frederic Jones

WILL BOOK A, Page 135

Sale of property of Estate of BENJAMIN LADD, deceased

Long List.

Buyers were:

Jasen Ladd, Edmond Hooper, Frances B. Ladd, Edward B. Ladd, Benjamin Ladd, Elisha Ladd, Charles Johnson, Elisha Ladd, Elijah Ladd, Evander Johnson, B. Reynolds, William Hopson, Wiley Wilson, Clabon Cate, Edward Hiser, Edward A. Ladd, William Ladd, Noel Wilson

Total sale amount of \$375.75.

Account of the perishable property of Benjamin Ladd, deceased, sold 11th day of March 1827 at his late residence in Carroll county, by the executor on 12 months credit for silver. Total sale amounted to \$412.24½.

Report of sale of property of Benjamin Ladd, Deceased has been examined, approved and ordered to be recorded.

Will Cannon, Clerk
Trigg County Court

WILL BOOK A, Page 136

Appraisement of Estate of DANIEL SAVILLS, Deceased this 4th day of February 1826

Total amount \$136.75

Inventory and appraisement of the personal estate of Daniel Savills, deceased, was on this 17th day of December 1827 returned into our said Trigg County Court and has been examined, approved and recorded.

Will Cannon, Clerk

Sale of Estate of DANIEL SAVILLS, deceased this 4th of February 1826.

Buyers were:

Garrett Mitchel, James Curling, James Thompson, Daniel Logan, Austin Holland, Henry King, Thomas Hanbury

Total amount of sale \$114.68 3/4

Account of sale of the personal estate of Daniel Savills, deceased, was on the 17th day of December 1827, returned and has been examined, approved and ordered to be recorded.

38
Cont.

Huntingdon to Jackson and make report thereof to the next term of this Court. 42

The Court proceeded to the Election of a Constable in the bounds of Captain Gillums Company for the next ensuing two years and on the votes being counted out Ezekiel Thomas was declared to be duly and constitutionally elected.

John McClellan

vs

John Rhodes, William Patton and John C. Keykendale

This day came the parties by their Attorneys and the Defendants comes into Court and confesses a judgement for the sum of Two hundred and fifty dollars debt and the further sum of three dollars damages. 213

It is therefore considered by the Court that the Plaintiff recover of the Defendants the sum of two hundred and fifty ~~doll~~ three dollars the debt and damages aforesaid ~~together~~ whereupon came into open Court the Plaintiff and assumes the cost in this behalf expended and the Plaintiff expended and the Plaintiff stays the issuance of execution months.

39

March Term Tuesday the 13th 1827.

Ordered by the Court that James Chambers Howollell Swindle, Kinzey Veach Thomas Knight John Horn, Thomas Reed, John Payne Ambrose Dudley Senr. Robert Algee, Benjamin Darnold, Thomas Billingsby, Andrew Simpson, John Philips, Richard McAlilly, Spencer Edwards, John Ashford Thomas Rowland, William Green, David Morgan, Henry Hendrix Johanthan Dawson, William Montgomery, John Garrison, William McAdoo Elijah Webb, James Wilson be appointed as Jurors to the let next Court of pleas and Quarter Sessions to be held on the Second Monday in June next at the Court house in the Town of Huntingdon. 214

James Latimer Esquire this day returned into open Court a list of taxable property and polls in the bounds of Captain Butlers Company for the year 1827.

Nathan Nesbitt Esquire this day returned into open Court a list of taxable property and polls in the bounds of Captain Moffetts Company for the year 1827.

Mathis Bigham Administrator of Jane Davis deceased this day returned into open Court an Inventory and Appraisalment of said estate which was ordered by the Court to be recorded. 215

The Last Will and testament of Benjamine Ladd deceased was proved by the oathes of Mathis Bigham and S.Y. Bigham witnesses thereto and ordered to be recorded and on motion of Elisha Ladd and William H. Bigham the Executors named in the said will who took the oath required by law and together with Edward B. Ladd and Martin Bigham their securities entered into and acknowledged their bonds in the penalty of Fifteen hundred dollars conditioned as the law directs certificate is granted them for obtaining a probate thereof in due form.

TENNESSEE
RECORDS OF CARROLL COUNTY
MINUTE BOOK
1826-1833

HISTORICAL RECORDS PROJECT
Official Project No. 465-44-3-115

Part I

COPIED UNDER WORKS PROGRESS ADMINISTRATION

MRS. JOHN TROTWOOD MOORE
STATE LIBRARIAN & ARCHIVIST, SPONSOR

MRS. ELIZABETH D. COPPEDGE
DIRECTOR OF WOMEN'S & PROFESSIONAL PROJECTS

MRS. PENELOPE JOHNSON ALLEN
STATE SUPERVISOR

MRS. KATHLEEN W. CARADINE
DISTRICT SUPERVISOR

COPIED BY

PAULINE A. TAUSCHER

TYPED BY
PAULINE A. TAISCHER
MARIETTA L. DALY

DECEMBER 6, 1938

TENNESSEE STATE LIBRARY

DEED BOOK A, Page 97

Mortgage from JAMES DANIEL to the BANK of the COMMONWEALTH of KENTUCKY

Indenture made this 10th day of May 1821, between James Daniel of Trigg County, Kentucky, and the Bank of the Commonwealth of Kentucky, in which he transfers to the Bank a tract of land lying upon Little River, and containing one hundred acres. If James Daniel does truly pay to the Bank the sum of three hundred dollars within one hundred and eighty days from this date, then this mortgage to be void, else to remain in full force.

James Daniel

Mortgage from JAMES HARLAN to BANK of the COMMONWEALTH OF KENTUCKY

Indenture made this 10th day of May 1821, between James Harlan of Trigg county, Kentucky, and the Bank of the Commonwealth of Kentucky, in which he does transfer to the Bank a tract of land lying on both sides of the Sinking Fork of Little River, and containing two hundred and fifty acres. If James Harlan does truly pay the Bank the sum of eight hundred and seventy-five dollars, within one hundred and eighty days, then this mortgage to be void, else to remain in full force.

James Harlan

DEED BOOK A, Page 98

Bill of Sale from BENJAMIN LADD, SR. to SALLY JOHNSTON I, Benjamin Ladd Sr., of Trigg County, Kentucky, for and in consideration of the sum of two hundred and fifty dollars, to me in hand paid, by Sally Johnston, my daughter, wife of Charles Johnston, of Caldwell county, have sold to her, one negro girl named Emery, of about the age of ten years. In witness I have set my hand and seal this 24th day of May 1821.

Witness:

Ben P. Campbell
Edward B. Ladd

Benjamin (X) Ladd

D
D
I
L
K
d
c
b
c
W
B
J

D
I
L
S
O
t
O
B
W
B
E

D

D
I
L
f
t
C
il
T
B
W
B
J

D

D
I
M
a
n
i
n
D
A
A
M
W

DEED BOOK A, Page 99

Deed from **BENJAMIN LADD SR.** to **BENJAMIN LADD, JR.**

Indenture made this 21st day of March 1821, between Benjamin Ladd, Sr., and Benjamin Ladd, Jr., both of Trigg county, Kentucky, for and in consideration of the sum of one hundred dollars in hand paid, for a tract of land lying in Christian county, on the waters of the Muddy Fork of Little River, being part of a survey patented for Thomas Alsbury, and containing fifty-five acres.

Witness:

Ben P. Campbell

John Rogers

Benjamin Ladd, Sr.

Deed from **BENJAMIN LADD, SR.** to **JOHN LADD**

Indenture made this 24th day of March 1821, between Benjamin Ladd, Sr., of Trigg county, Kentucky, and John Ladd of the same county and state, for and in consideration of the sum of one hundred and sixty-six dollars in hand paid, for a tract of land containing sixty-nine acres, and being part of a survey made for Michael Dillingham, assignee of Richard Browdy.

Witness:

Ben P. Campbell

Edward B. Ladd

Benjamin Ladd, Sr.

DEED BOOK A, Page 100

Deed from **BENJAMIN LADD, SR.** to **WILLIAM LADD**

Indenture made this 21st day of March 1821, between Benjamin Ladd Sr. and William Ladd, both of Trigg county, Kentucky, for and in consideration of the som of one hundred dollars to him in hand paid, for a tract of land lying in Christian County, on the waters of the Muddy Fork of Little River, it being part of a survey made for Lawyer and patented to Thomas Alsbury, and part of a survey patented to Richard Browdy, containing fifty-four acres.

Witness:

Ben P. Campbell

John Rogers

Benjamin Ladd Sr.

DEED BOOK A, Page 101

Deed from **ABRAHAM McCALLAM** to **GEORGE HARGROVE**

Indenture made this 30th day of October 1820, between Abraham McCallam and Nancy, his wife, of Trigg county, Kentucky, and George Hargrove of the same county and state, for and in consideration of the sum of three hundred dollars to them in hand paid, for a tract of land lying on the waters of Dallason's Creek, and containing one hundred acres.

Attest:

Amos Lassiter

Willis Hargrove

Abraham (X) McCallam

Nancy (X) McCallam

**TRIGG COUNTY, KY.
DEEDS VOL. ONE**

**Transcribed & typed
by Laura Willis
Indexed by Doris Dublin**

**Published 1996
by
Simmons Historical Publications
Melber, Ky..42069**

3565 2176

RESEARCH, SCMAR, Volume IV, Number 3, Summer, 1976, Two Additional 1784 Tax Lists. From Ancestry.com:

"The South Carolina Magazine of Ancestral Research,
SCMAR, Volume IV
Number 3, Summer, 1976
Two Additional 1784 Tax Lists

John Love for 150 acres of land - 6 -
John Rutledge for 300 acres ditto & 2 Slaves 1 7 8
Holiday Harrell for 100 acres land - 4 -
Thomas Shirley for 200 acres ditto - 4 -
Titus Loury for 150 acres of land - 5 -
George Miller for 100 acres ditto - 3 -
Michael Miller for 140 acres of do - 8 8
Ann Strange for 100 acres ditto - 2 -
Rueben Cook for 200 acres do - 4 -
John Night for 150 acres do ? ? 6
Andrew Baskins for 150 acres do & 2 Negroes 1 4 8
Susannah Pender for 100 acres land - 3 6
Boston Hagler for 100 acres do - 6 -
Dewall Funderford for 150 acres Do - 4 6
Jacob Frey for 500 acres do - 16 -
John Lockhart for 200 acres do - 5 -
Elizabeth Fail for 150 acres do. & 1 Negro - 12 4
William Bird for 100 acres of Land - 3 6
Isaac Whitener for 100 acres of do. - 3 6
Jacob Widener for 200 acres do. & 1 slave - 16 4
John Stroud for 100 acres of land 0 5 0
Samuel Widener for 100 acres do. - 3 6
Patrick McCain for one Slave - 9 4
Samuel McClure for 200 acres of land - 13 -
James Williams for 1 Slave - 9 4
Henry Peebles for 150 acres of land - 6 -
Daniel Horton for 225 acres of land - 4 6
John Horton for 525 acres do. & 1 Slave 1 8 1
Josiah Evans for 150 acres Do. & 6 slaves 3 3 6
Frederick Robinson for 175 acres Land & 2 Slaves 1 8 2
William Horton for 250 acres of land & 1 Slave 1 0 6
Sarah Johnson for 200 acres of land & 2 Slaves - 17 6
William Norris for 200 acres of land - 4 -
Benjamin Ladd for 350 acres do - 8 6
Robert Cook for 250 acres do. & 1 Slave - 14 4
John McMasters for 250 acres of land - 8 -
Lewis F. Bryant for 500 acres Do & 1 Slave - 19 -
Robert Williams for 100 acres of land - 3 6
Francis Bettis for 600 acres of land & 1 Slave 1 19 -
John Bolding for 100 acres of land - 2 6
William Welsh for 75 acres do & 9 Slaves 6 1 6
Thomas Roach for 100 acres Land - 5 -
Thomas Frizzle for 150 acres do. - 9 -

548 South Carolina Roster

General Hospital. S.C.H.&G., VIII, 81.

Lachman, John

He served as a surgeon's mate and was taken prisoner at the fall of Charleston. Yearbook, 1897.

Lackey, Richard

He enlisted in the Second Regiment on 12 January 1779 under Capt. Thomas Moultrie. Saffell, p. 292; N.A.853; N.A.246.

Lackston, Jesse

He served in the militia under Col. Roebuck after the fall of Charleston. A.A.4394; X3584.

Lackston, John

He served in the militia under Col. Roebuck. X3585.

Lacrone, Adam

He served in the militia under Capt. William Houseal and Col. Waters. A.A.4506; X2389.

Lacrone, Frederick

He served in the militia under Col. Waters. A.A.2285; X2390.

Lacrone, Jacob

He served ninety-five days in the militia under Col. Waters from 13 May 1780 to 16 November 1782. A.A.4395; X2387.

Lacrone, John

He served ninety-four days in the militia under Capt. William Houseal and Col. Waters from 13 May 1780 to 16 November 1782. A.A.4396; X2388.

Lacy, _____

See Lacey.

Ladd, Benjamin

He served in the militia under Col. Marshall. A.A.4396½.

Ladsden, James

He served as a lieutenant in the First Regiment during 1776. Salley, O., p. 388.

Ladson, Abraham

He served as a lieutenant in the militia during 1776 under Capt. Benjamin Marion. Heitman, p. 337; Yearbook, 1893.

Ladson, Benjamin

He enlisted on 20 October 1775 in the St. Helena Militia under Capt. John Jenkins. S.C. H.&G., III, 123.

Ladson, James

b. 7 July 1753

d. 21 January 1812

m. Judith Smith

He became a first lieutenant in the Fourth Regiment on 17 June 1775 and was a captain on 4 November 1775. In 1777, he became a brigadier major under Gen. Howe. He was appointed brigade major in the First Regiment on 1 May 1779 and resigned on 8 November 1779. In addition, he served as a lieutenant colonel in the militia from 1779 to 1781. P.I.; Heitman, p. 337; S.C.H.&G., XV, 129; XVII, 117.

Ladson, John

He enlisted in the Fifth Regiment on 24 April 1777. N.A.853.

Ladson, John Conway

He enlisted in the First Regiment on 4 November 1775 and became a sergeant on 29 July 1777. He served as a sergeant under Capt. John Williamson during 1780. Salley, Doc., p. 39; N.A.246; N.A.853.

Ladson, Robert

He served as a captain in St. Paul's parish. S.C.H.&G., II, 15.

Ladson, Thomas

d. March 1778

He served as a captain in the John's Island Company of Colleton County Regiment of Foot during 1775 and continued to serve in the militia until 1781. He was a major from 9 April to 1 June 1782. Heitman, p. 337; S.C.H.&G., II, 6; X, 226; A.A.4397; Y115; Yearbook, 1893.

Ladson, Thomas

He served as a captain of Godfrey's Savannah Company of the Colleton County Regiment of Foot under Col. Glover during 1775. S.C. H.&G., II, 6.

Ladson, Thos

He enlisted on 20 October 1775 in the St. Helena Militia under Capt. John Jenkins. S.C. H.&G., III, 123.

Lafar, Joseph

b. 16 May 1753

d. 1795

m. Catherine Boilatt (Bolilutt), 25 January 1778

He served in the Charleston Militia Regiment under Captain James Bentham during 1778. S.C.H.&G., LIII, 15.

LaFavour, John

See John Lefever.

LaFerneye

He enlisted 1776. N.A.

Laferty, Jo

He enlisted company wood. S.C.

LaFey, Jo

He enlisted on 28 Oct

Laffitte, M

He served ton during

Lafield, G

He served from 24 J on the Fr ledge. Ir on the ga Y1081.

LaForce,

d. 15 J He enlisted member 1

Lain, _____

See Lane

Lair, Jan

He served Gen. Sur

Laird, H

See Henri

Laird, J

He served Charlest X3816;

Laird, J

He served militia 1 McGaw.

Laird, F

b. 17 d. M He enlisted in 1777 in 1777 jamin F expedii was ele and rei the wa

W21556

Roster of
South Carolina Patriots
in the
American Revolution

By
BOBBY GILMER MOSS
Limestone College



Baltimore
GENEALOGICAL PUBLISHING CO., INC.
1983

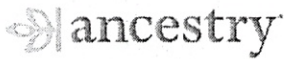

1850 United States Federal Census

Name:	Elisha Ladd	
Age:	52	
Birth Year:	1798	
Birthplace:	South Carolina	
Home in 1850:	District 1, Trigg, Kentucky	
Gender:	Male	
Family Number:	533	
Household Members:	Name	Age
	Elisha Ladd	52
	Oneida Ladd	35
	John C Cox	13
	Edward B Ladd	11
	Sarah F Ladd	6
	Francis M Ladd	3
	Henry F Ladd	1

Not sure if Edward is son or brother

Source Citation: Year: 1850; Census Place: District 1, Trigg, Kentucky; Roll: M432_2

Source Information:

Ancestry.com. 1850 United States Federal Census [database on-line]. FamilySearch.org. Ancestry.com Operations, Inc., 2009. Images reproduced by FamilySearch.org. Original Data: Seventh Census of the United States, 1850; (National Archives Microfilm Publication M432, 1009 rolls); Records of the Bureau of the Census, Record Group 29; National Archives, Washington, D.C.

Description:

This database is an index to individuals enumerated in the 1850 United States Federal Census, the Seventh Census of the United States. Census takers recorded many details including each person's name, age as of the census day, sex, color; birthplace, occupation of males over age fifteen, and more. No relationships were shown between members of a household. Additionally, the names of those listed on the population schedule are linked to actual images of the 1850 Federal Census.

More...

© 2016 Ancestry